Pommisuoja-algoritmi

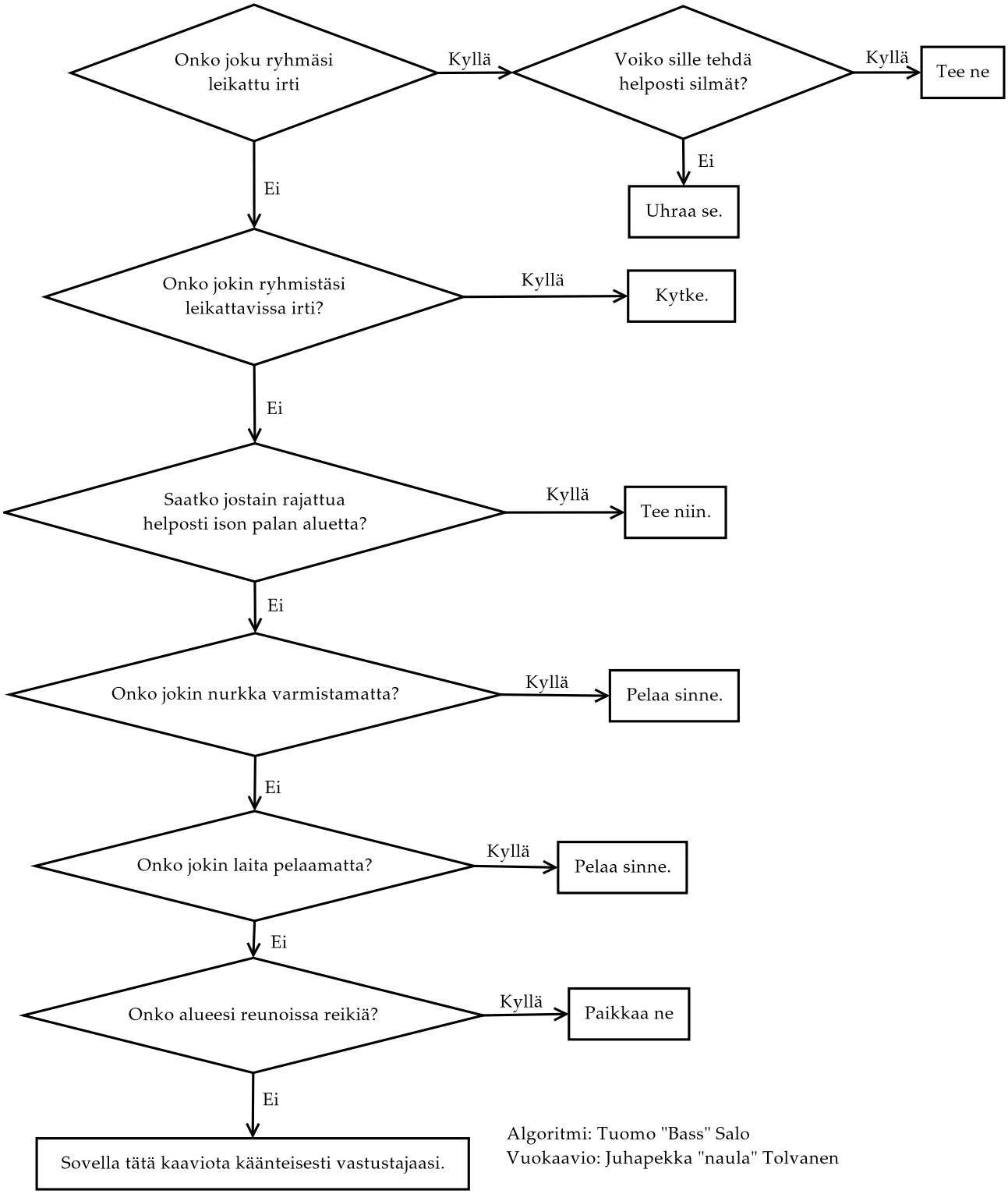

Algoritmi: Tuomo "Bass" Salo
Vuokaavio: Juhapekka "naula" Tolvanen